

1030

GENERAL NOTES

1. All work submitted on these plans shall be done in conformity with applicable provisions of Standard Specifications for Road and Bridge Construction (S.B.C.S.) on all items construction items shall be constructed on all proposed grade of two percent from the main & shall extend from the main sewer to the proposed sewer.
2. All proposed sewer lines shall be constructed in accordance with the following specifications:
3. All force main connections are approximately 6" steel manholes shall be determined in the field.
4. Location of underground utilities as shown on these plans shall be assumed to be correct. The Contractor shall verify or ascertain the location of all utilities before construction. The Contractor shall be responsible for any damage caused by his operations.
5. Manholes to be constructed 6" below grade on dirt streets.
6. Manhole steps shall be required. Manhole frames & covers shall be substituted as required. Manhole frames & covers shall be substituted as required.
7. Sewer lines shall be constructed of either "Wedge-Lock" "Speed-Seal" or "Band-Seal" vitrified clay pipe.
8. Sewer lines shall be constructed of Wedge-Lock "Wedge-Lock" or "Band-Seal" vitrified clay pipe or cast iron pipe or asbestos cement pipe.

PROFILE

Scale: Horiz. 1" = 40'
Vert. 1" = 4'

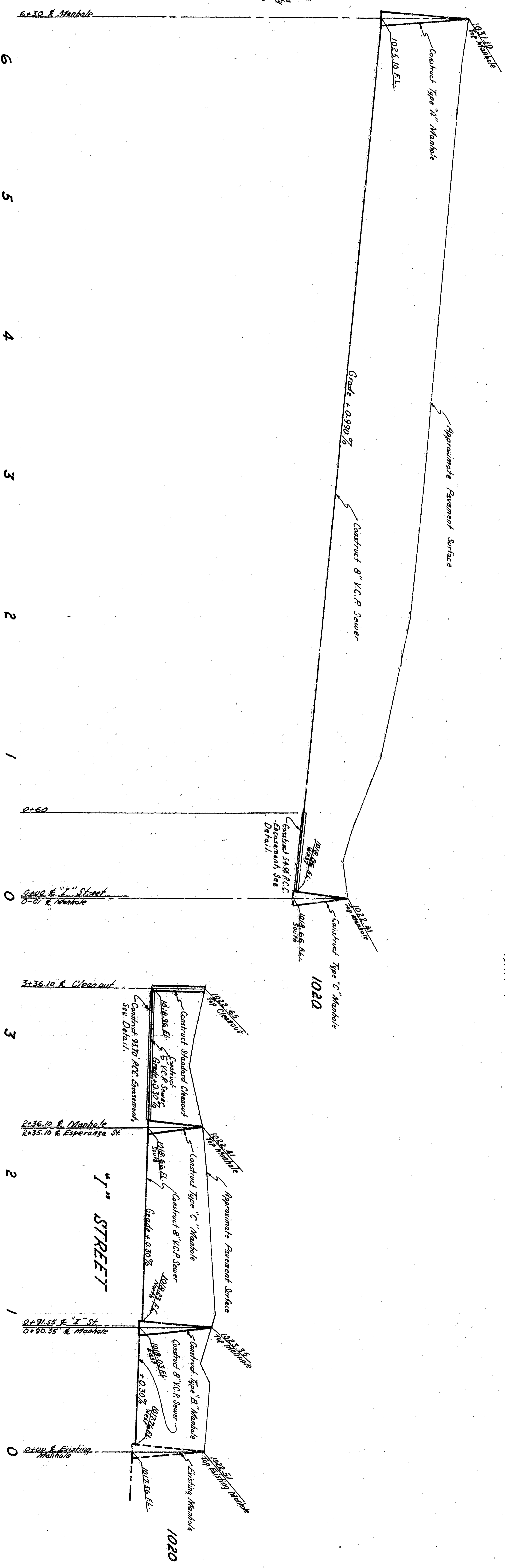

BENCH MARK
1/2" on 5/8" Cast Iron Stake

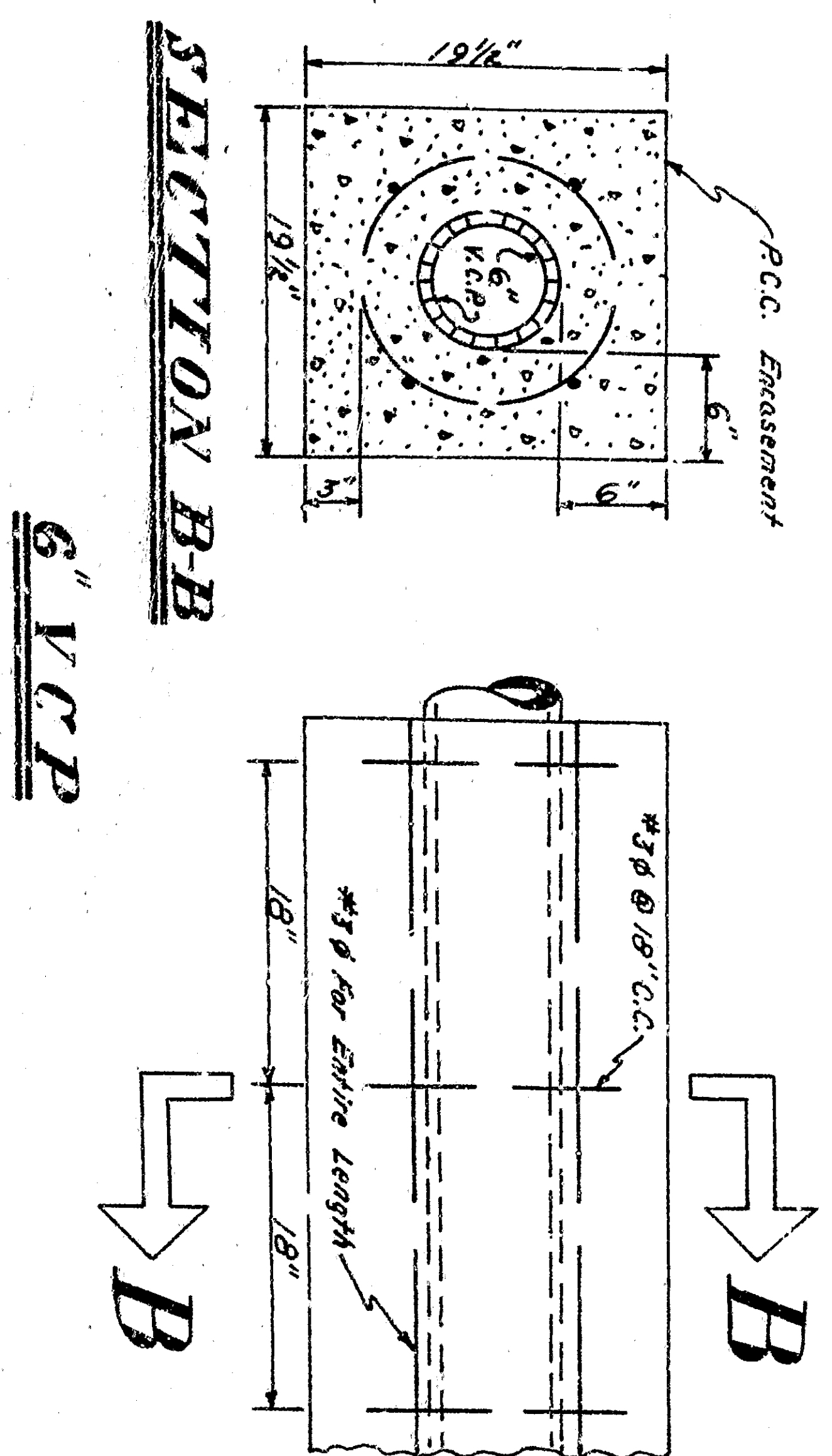
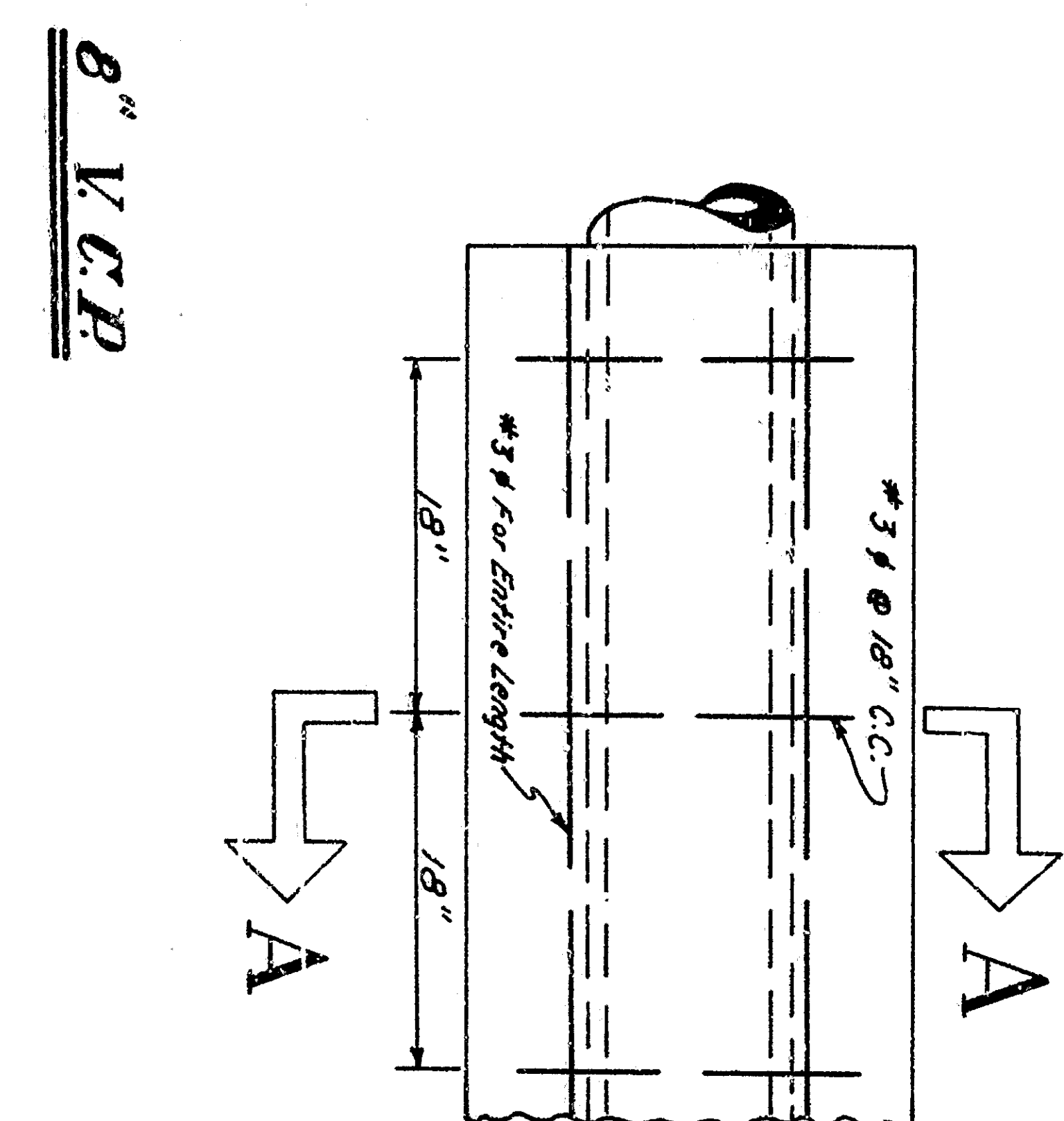
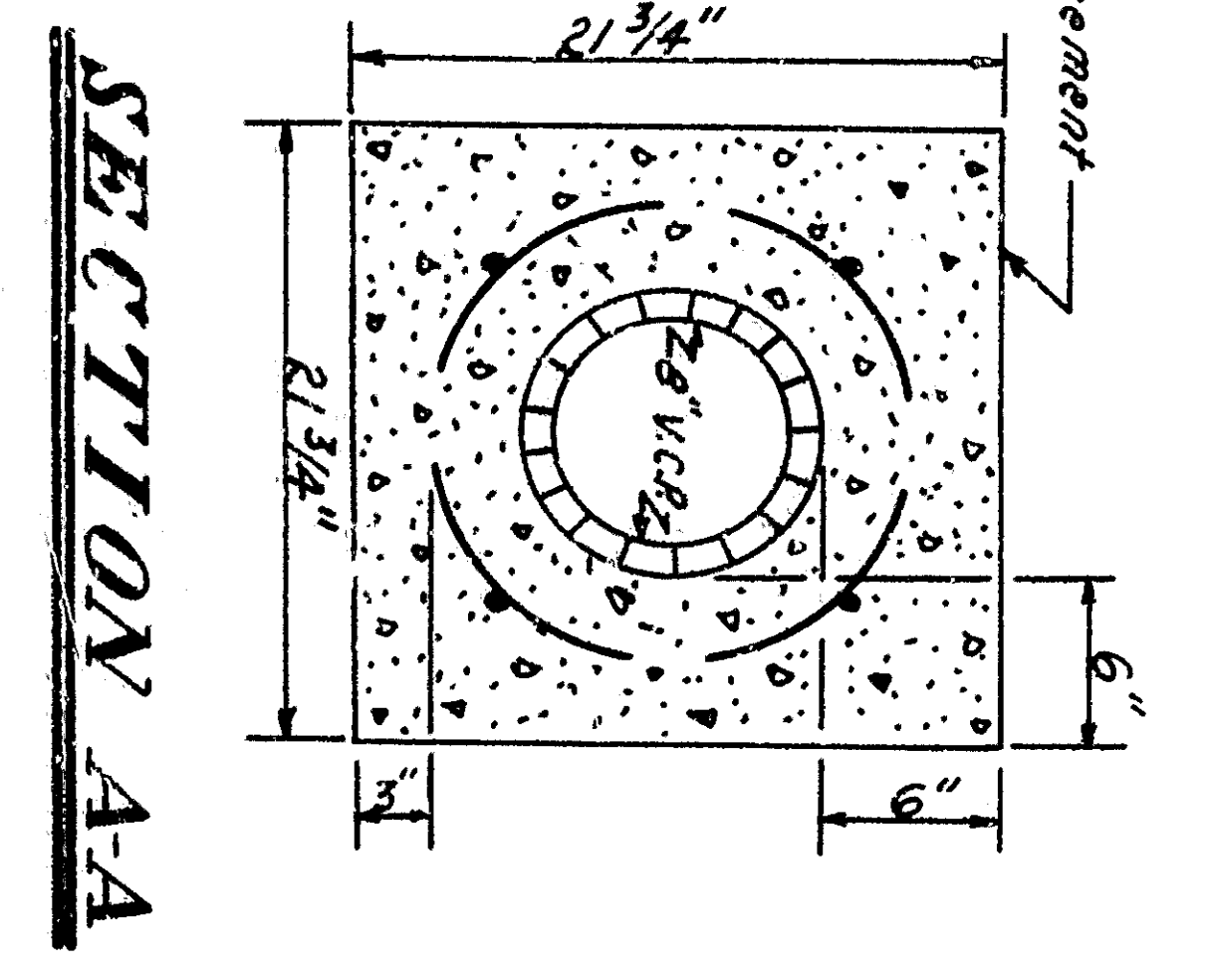
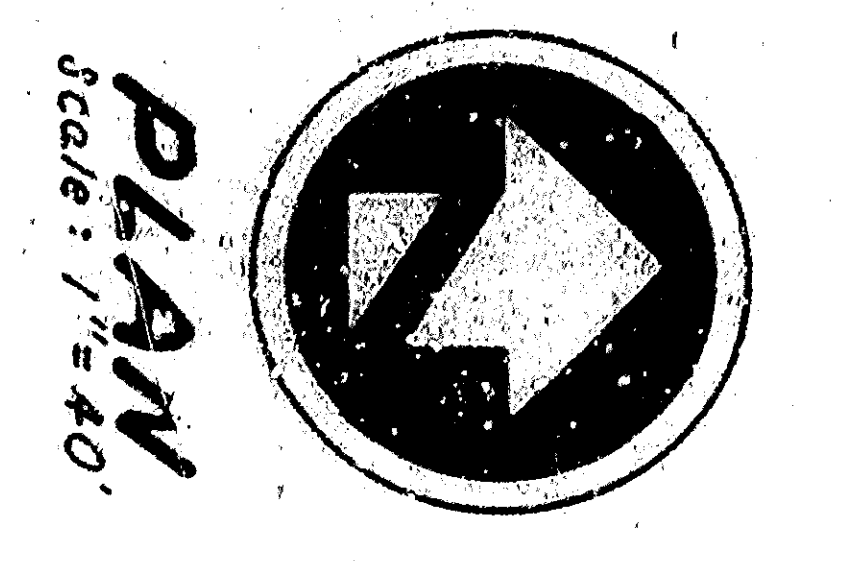
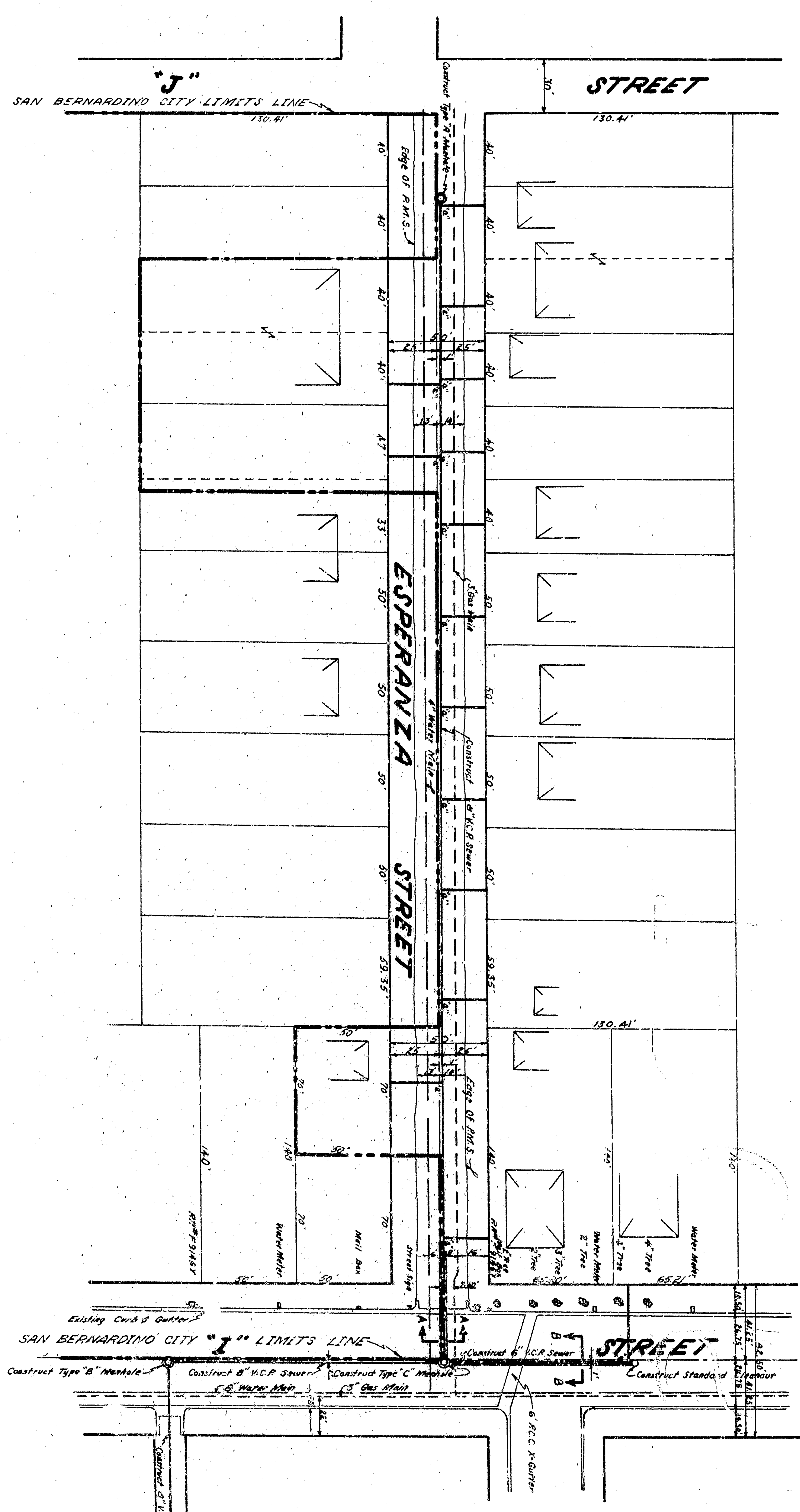

P.C.C. ENCASUREMENT DETAILS FOR VITRIFIED CLAY PIPE SEWERS

APPROVED	DATE	12/19/63
CITY ENGINEER		
REGISTERED CIVIL ENGINEER NO. 126623		
DRAWING NO.	2869	
CHECKED BY	DAVID	
RECOMMENDED		
SHEET	4	OF 4 SHEETS

DEPARTMENT OF ENGINEERING
CITY OF SAN BERNARDINO

"I" STREET SEWER
ALLEY SOUTH OF ESPERANZA STREET TO 130 FT. NORTH OF ESPERANZA STREET.
ESPERANZA STREET BETWEEN "I" STREET & "J" STREET